

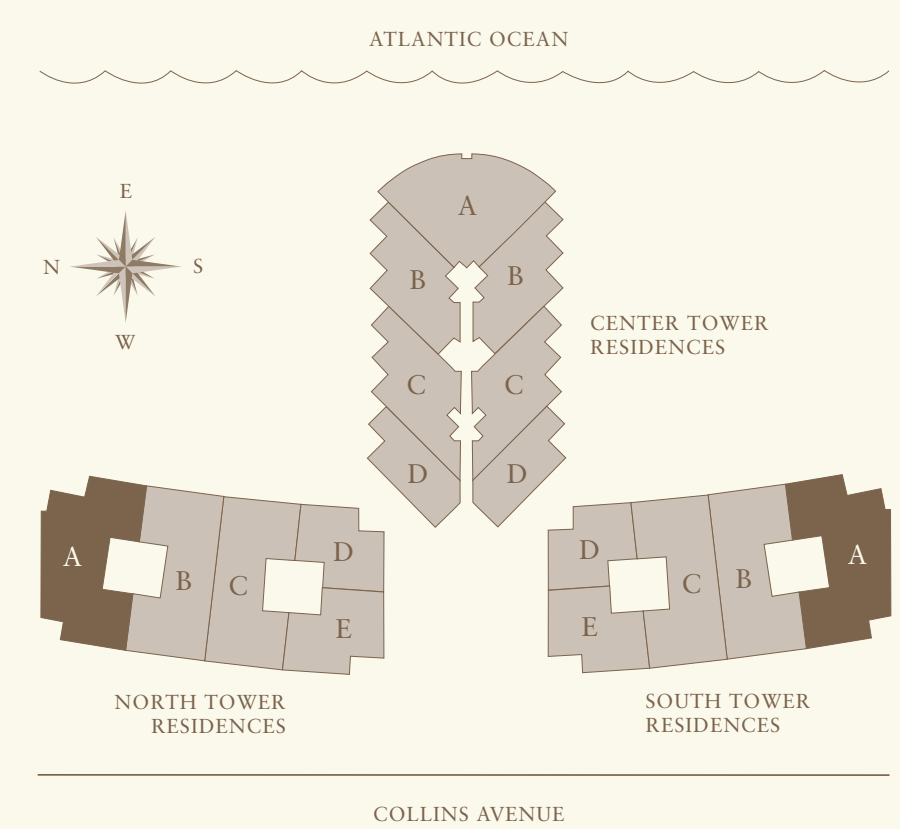

### RESIDENCE A NORTH & SOUTH TOWERS

3 BEDROOM, 3 1/2 BATH, PLUS MEDIA ROOM

	TOTAL SQ FT	TOTAL SQ M
RESIDENCE	3,884	360.8
BALCONY	1,132	105.2
TOTAL	5,016	466
PAINT TO PAINT		
RESIDENCE	3,524	327.4



1/4" = 1'



**RESIDENCE A  
CENTER TOWER**

2 BEDROOM, 3 1/2 BATH, PLUS DEN  
FLOORS 25 - 27

	TOTAL SQ FT	TOTAL SQ M
RESIDENCE	3,265	303.3
BALCONY	1,304	121.1
<b>TOTAL</b>	<b>4,569</b>	<b>424.4</b>

PAIN TO PAINT RESIDENCE	2,721	252.8
----------------------------	-------	-------

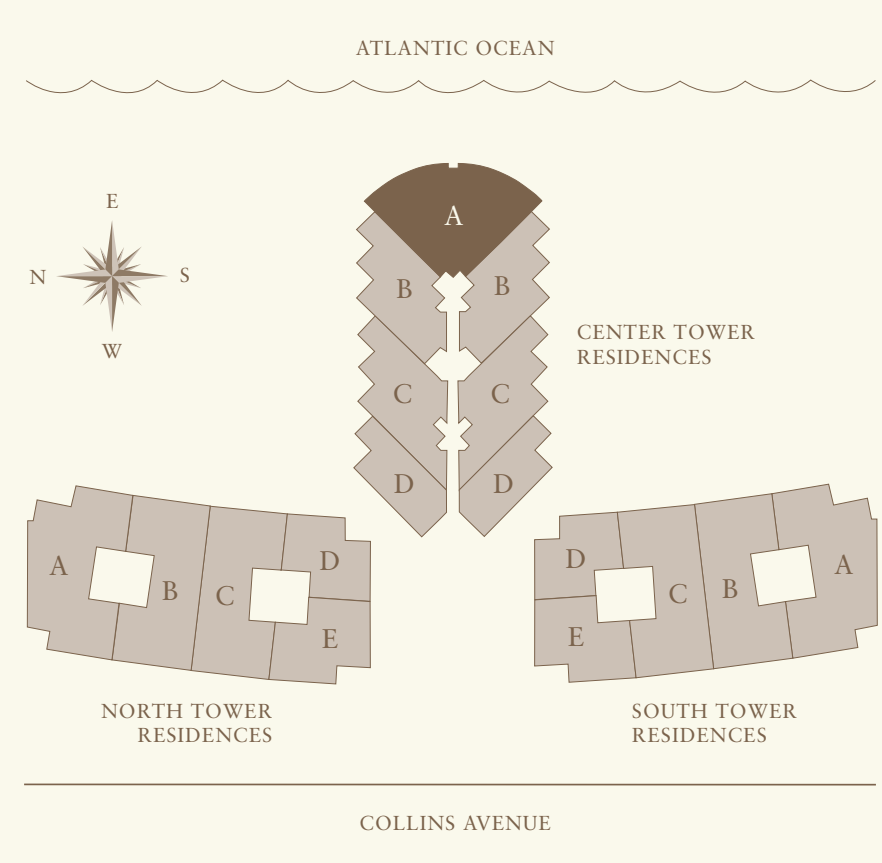

**RESIDENCE A1  
CENTER TOWER**

2 BEDROOM, 3 1/2 BATH, PLUS DEN  
FLOORS 4 - 23

	TOTAL SQ FT	TOTAL SQ M
RESIDENCE	3,153	292.9
BALCONY	1,304	121.1
<b>TOTAL</b>	<b>4,457</b>	<b>414</b>

PAIN TO PAINT RESIDENCE	2,721	252.8
----------------------------	-------	-------



**RESIDENCE B  
CENTER TOWER**

2 BEDROOM, 2 1/2 BATH  
FLOORS 25 - 27

	TOTAL SQ FT	TOTAL SQ M
RESIDENCE	2,103	195.4
BALCONY	683	63.5
<b>TOTAL</b>	<b>2,786</b>	<b>258.9</b>
PAINT TO PAINT RESIDENCE	1,799	167.1

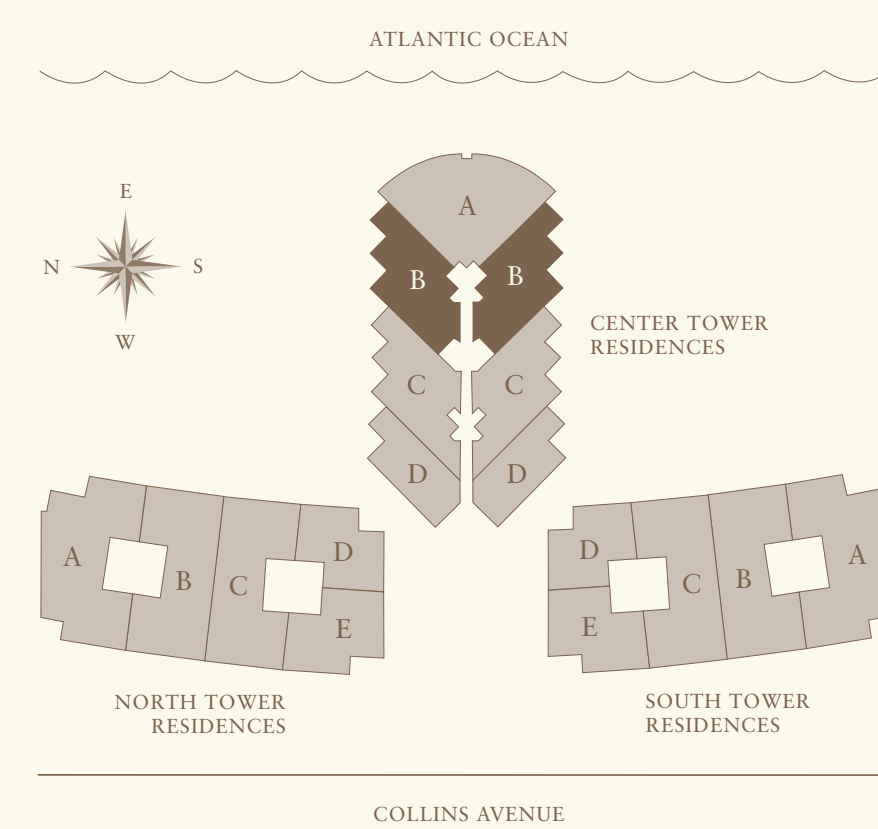
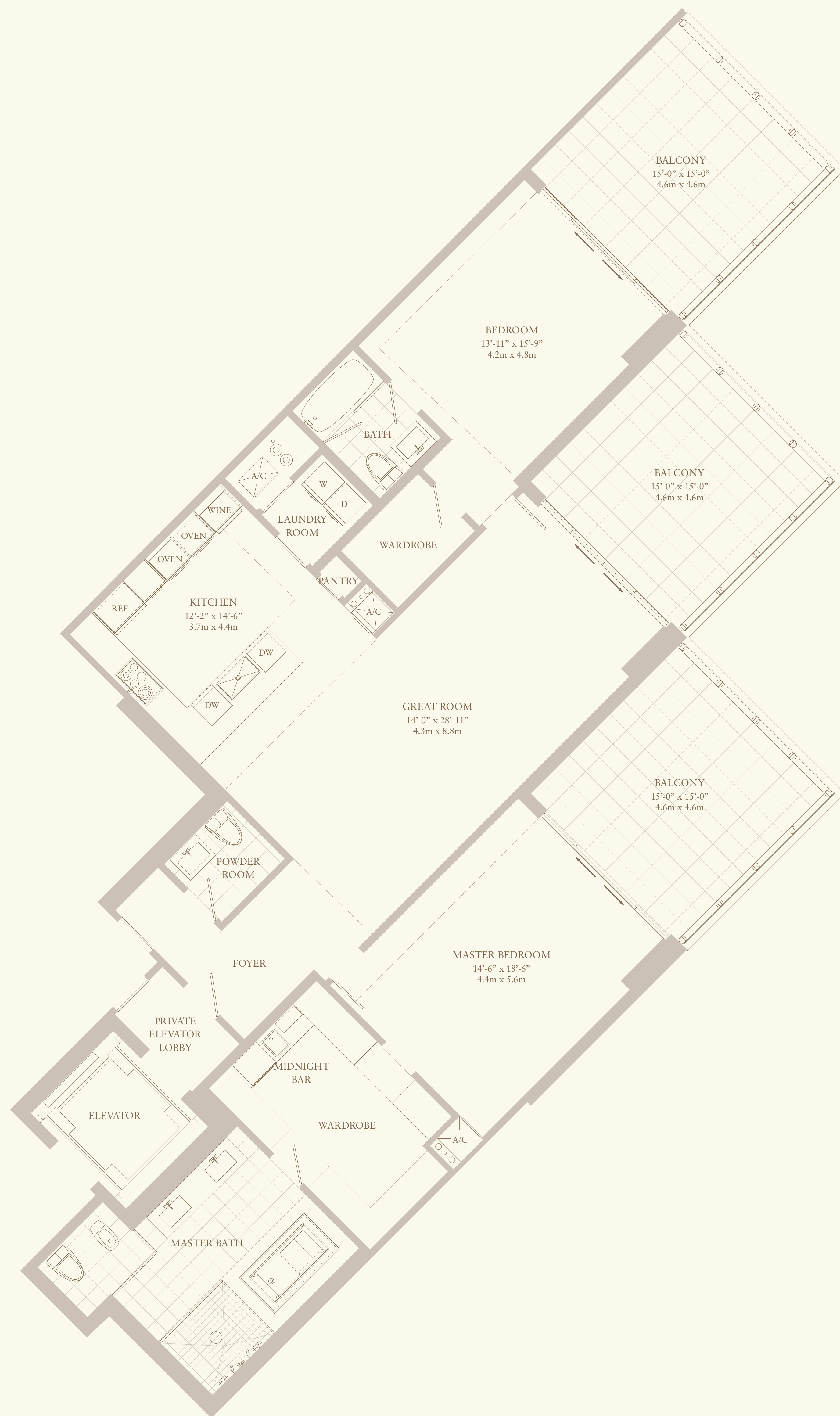
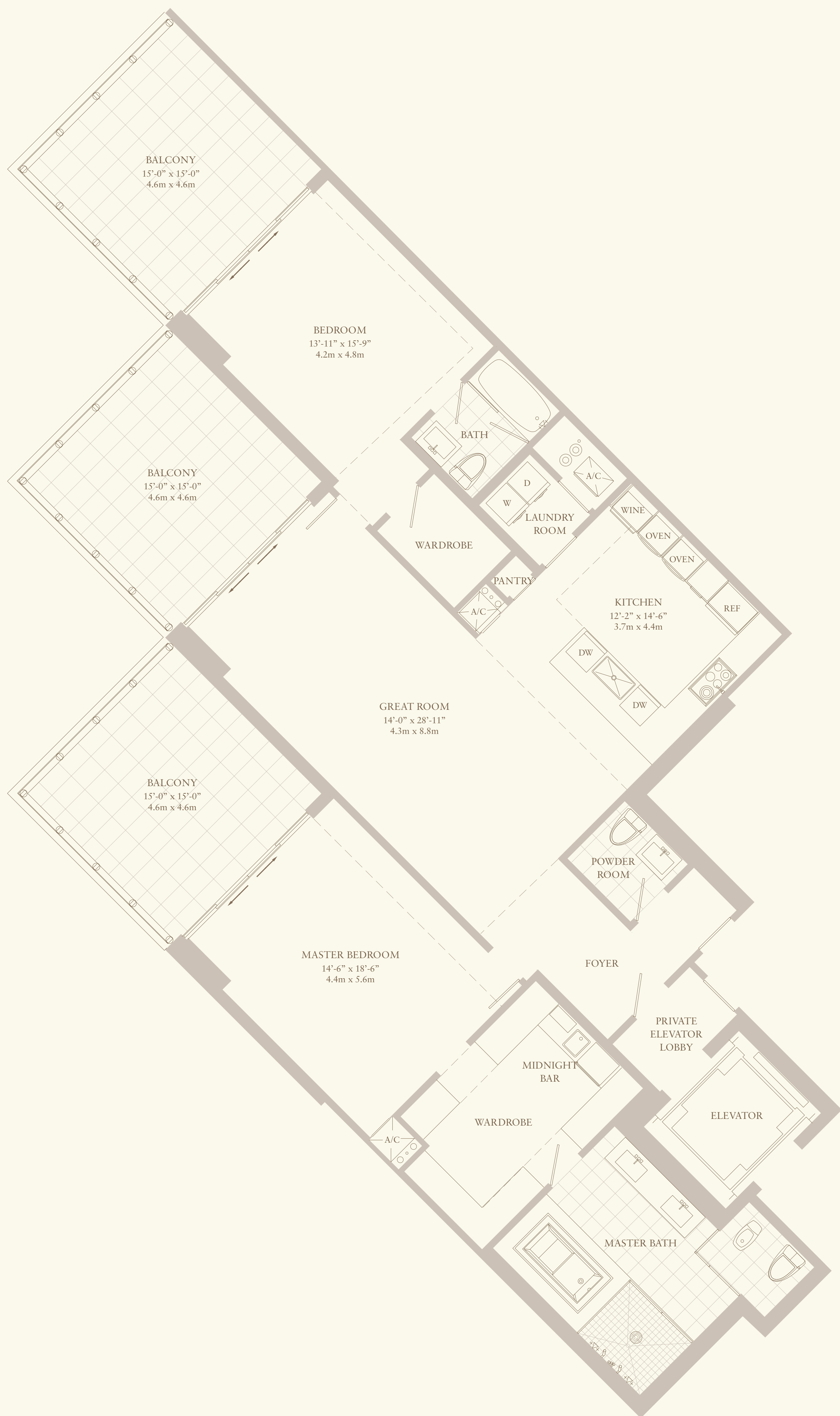

1/4" = 1'



**RESIDENCE B MODIFIED**  
NORTH & SOUTH TOWERS

3 BEDROOM, 3 1/2 BATH  
FLOORS 4 - 11

	TOTAL SQ FT	TOTAL SQ M
RESIDENCE	3,133	291.1
BALCONY	1,008	93.6
<b>TOTAL</b>	<b>4,141</b>	<b>384.7</b>

PAINT TO PAINT		
RESIDENCE	2,839	263.7

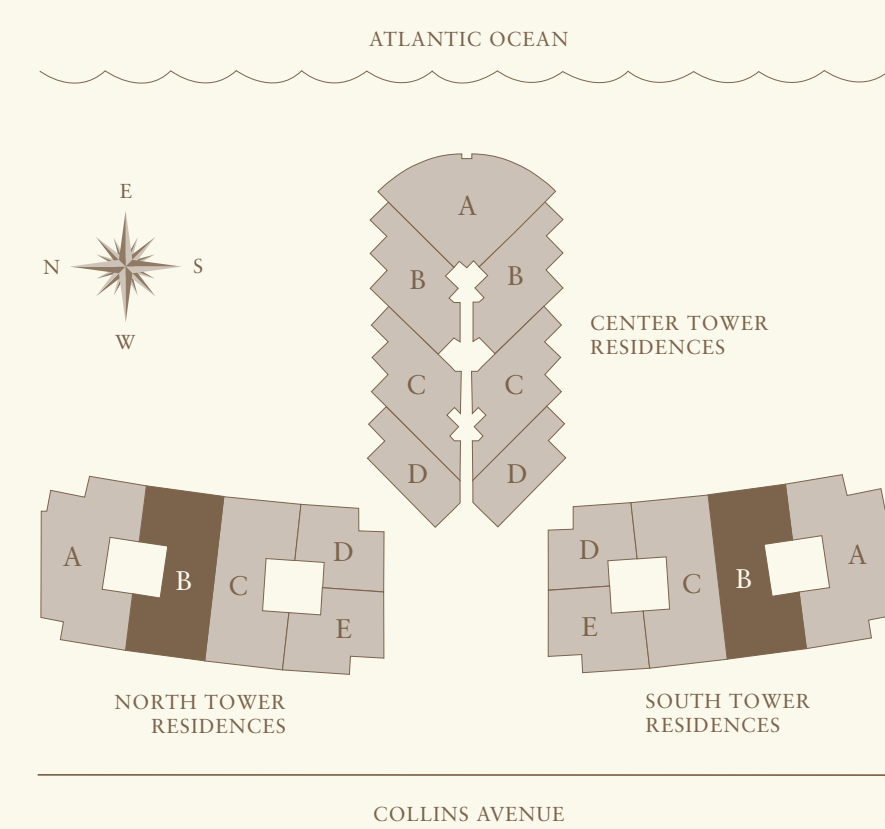
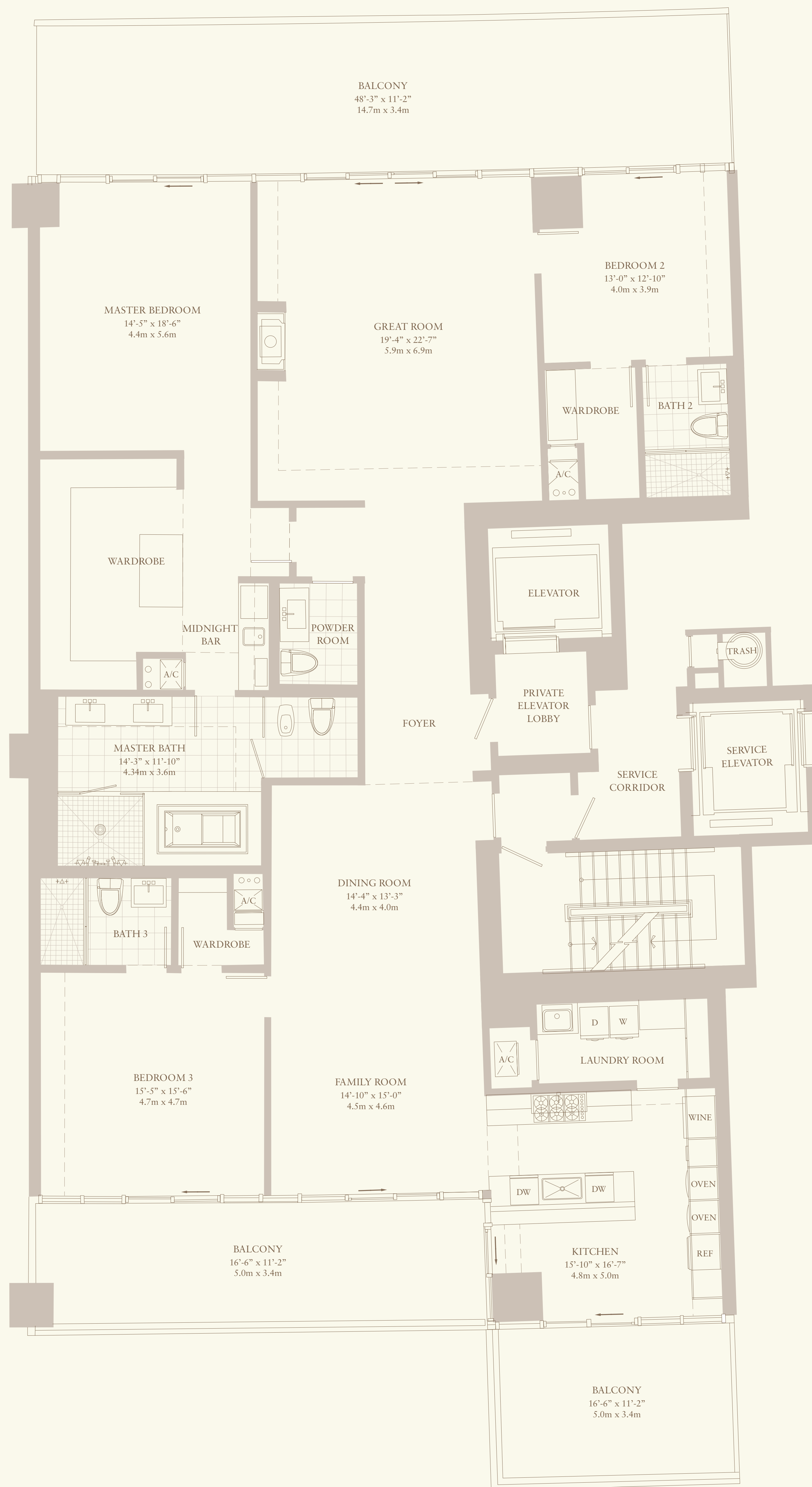
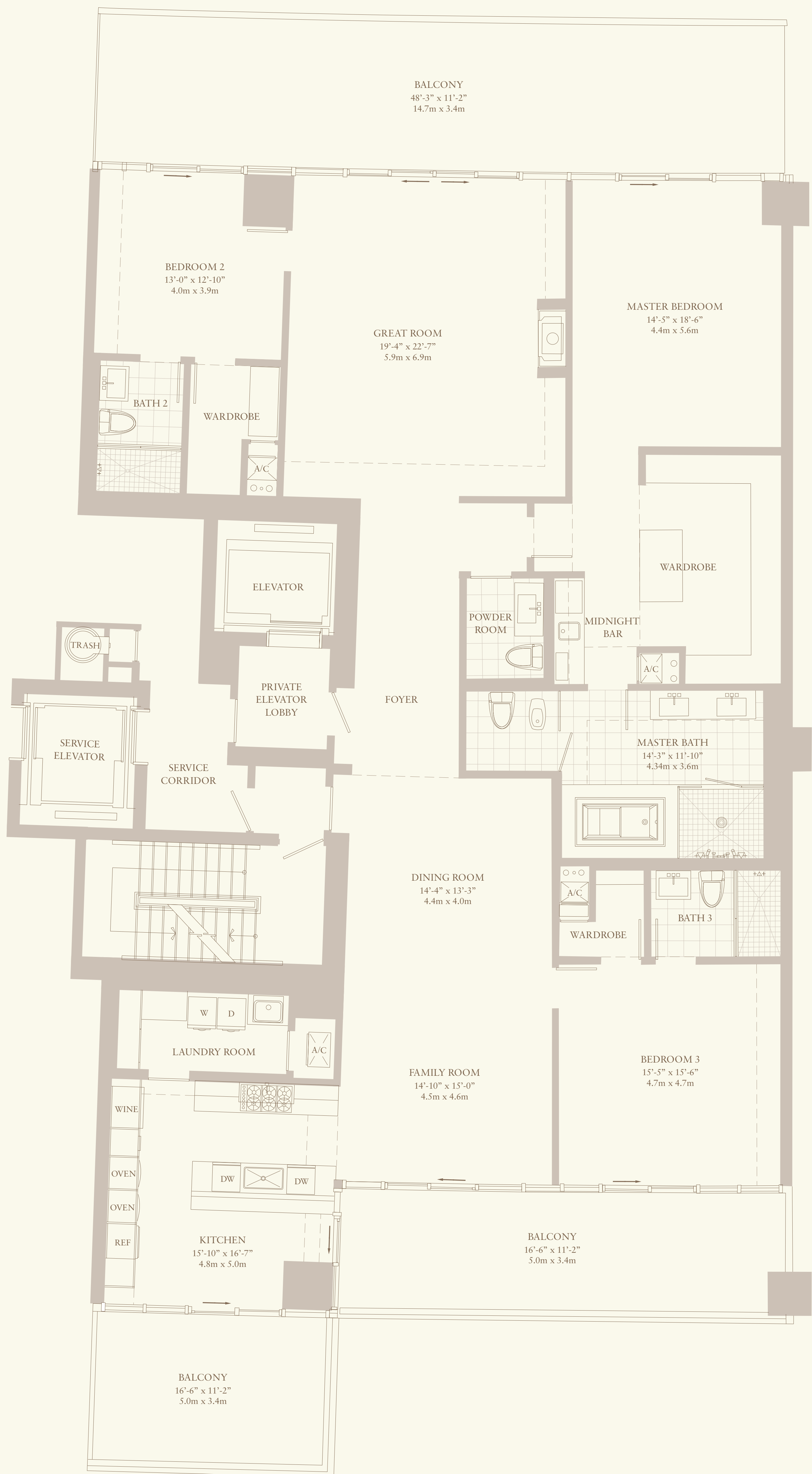

1/4" = 1'



**RESIDENCE B MODIFIED**  
NORTH & SOUTH TOWERS

3 BEDROOM, 3 1/2 BATH  
FLOORS 4 - 11

	TOTAL SQ FT	TOTAL SQ M
RESIDENCE	3,133	291.1
BALCONY	1,008	93.6
<b>TOTAL</b>	<b>4,141</b>	<b>384.7</b>

PAINT TO PAINT		
RESIDENCE	2,839	263.7

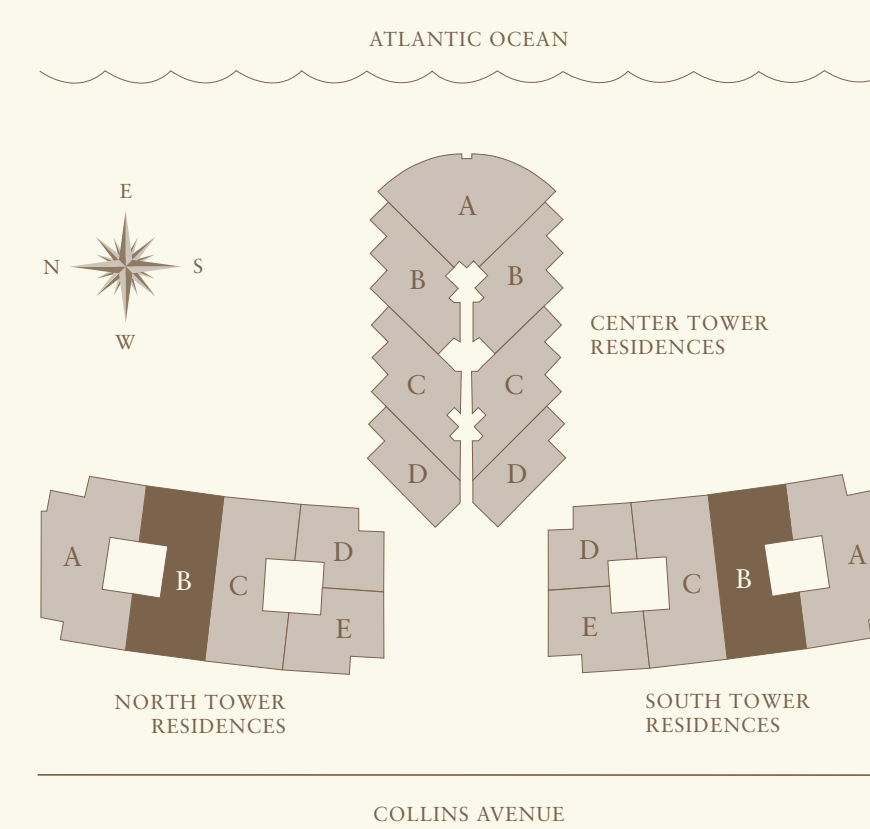
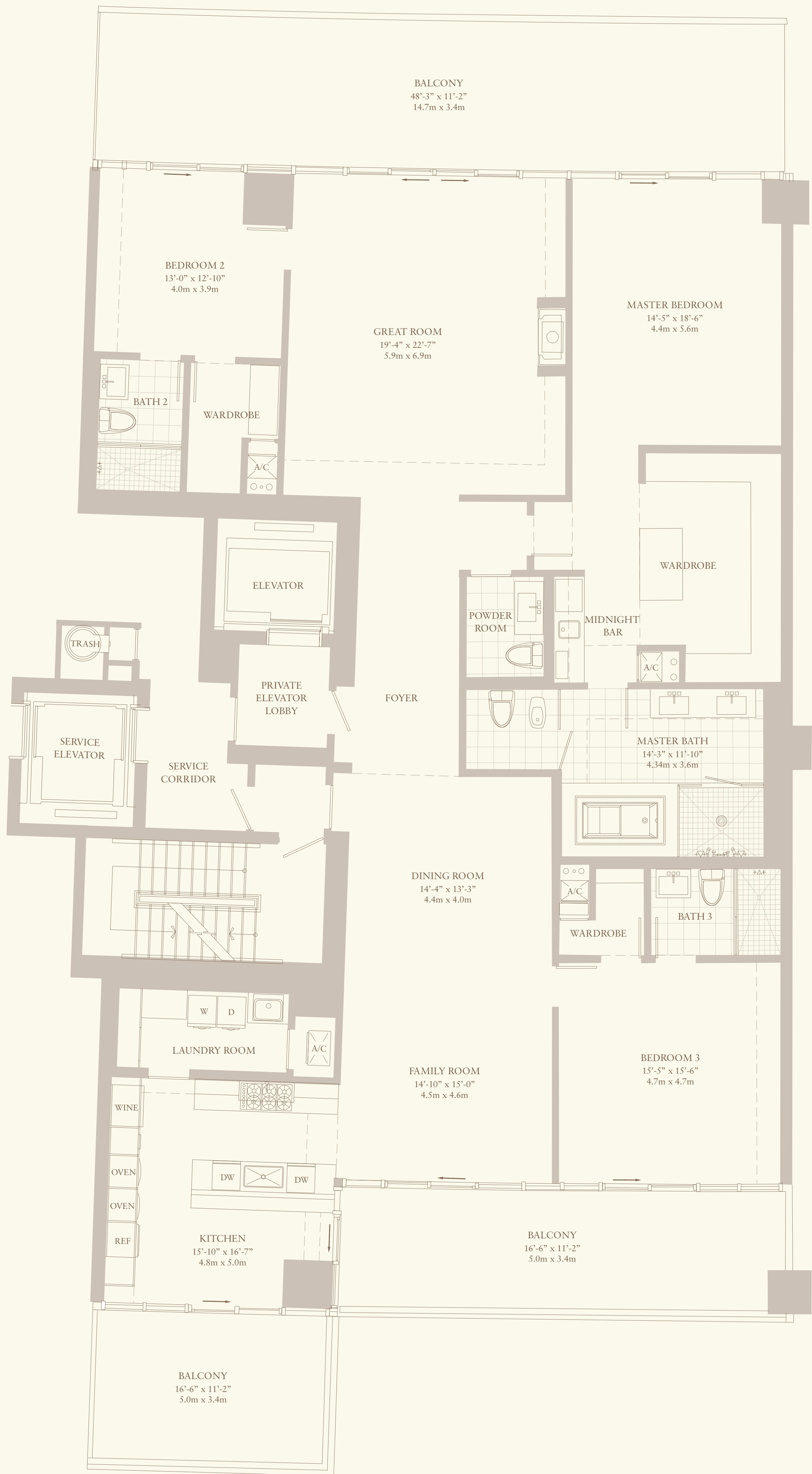

1/4" = 1'

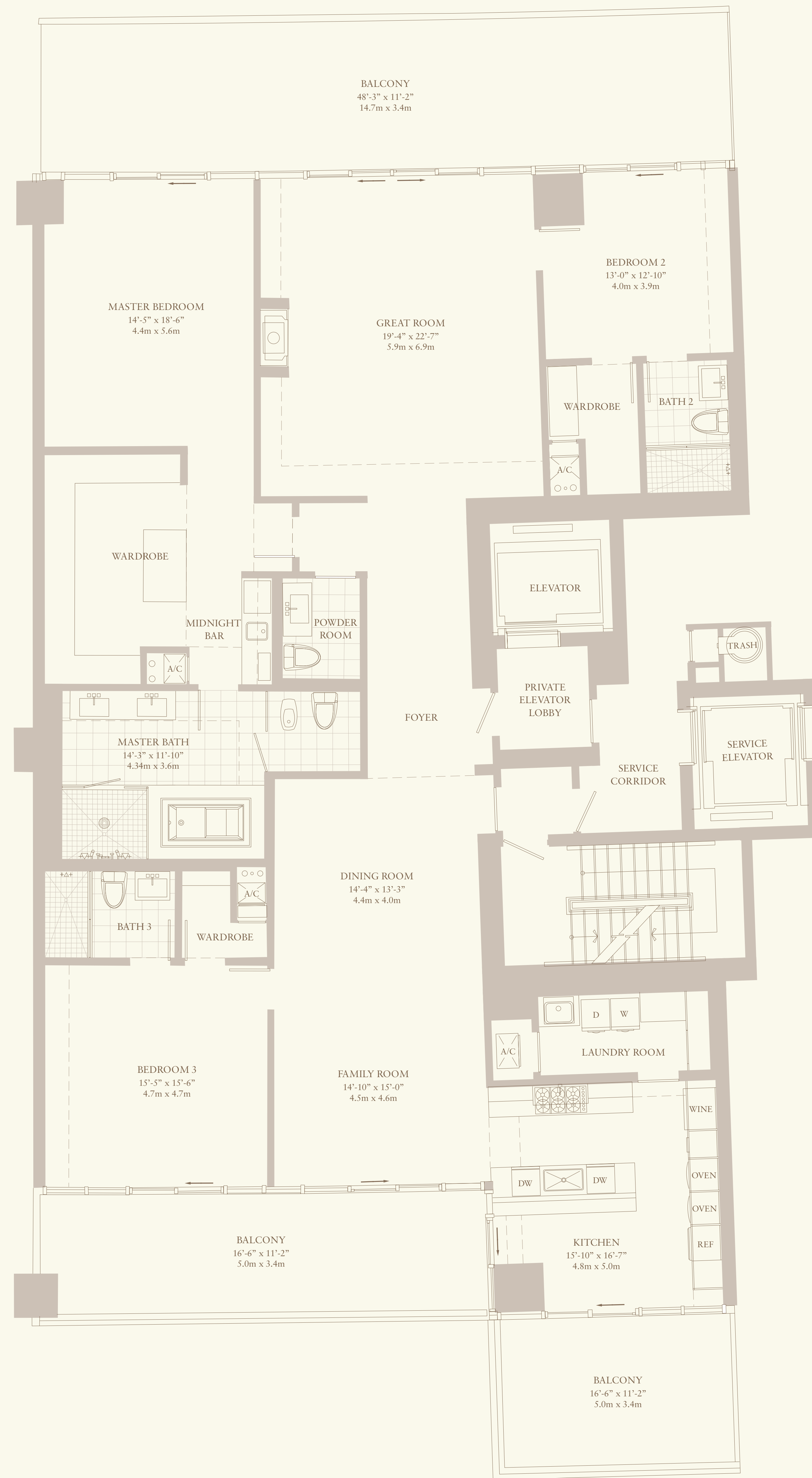

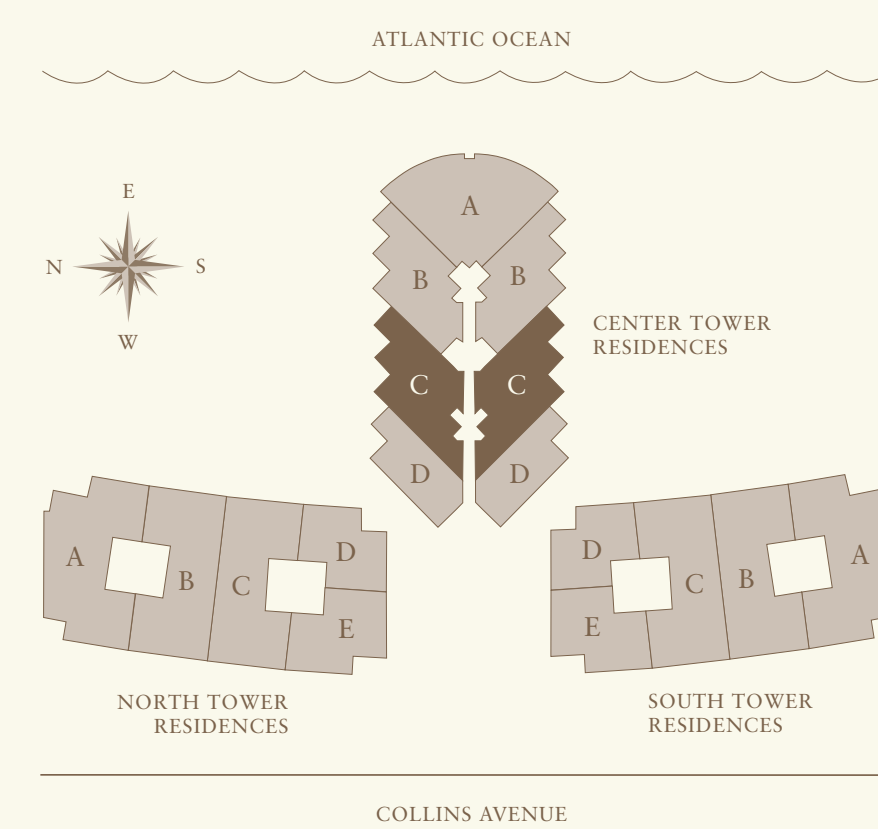
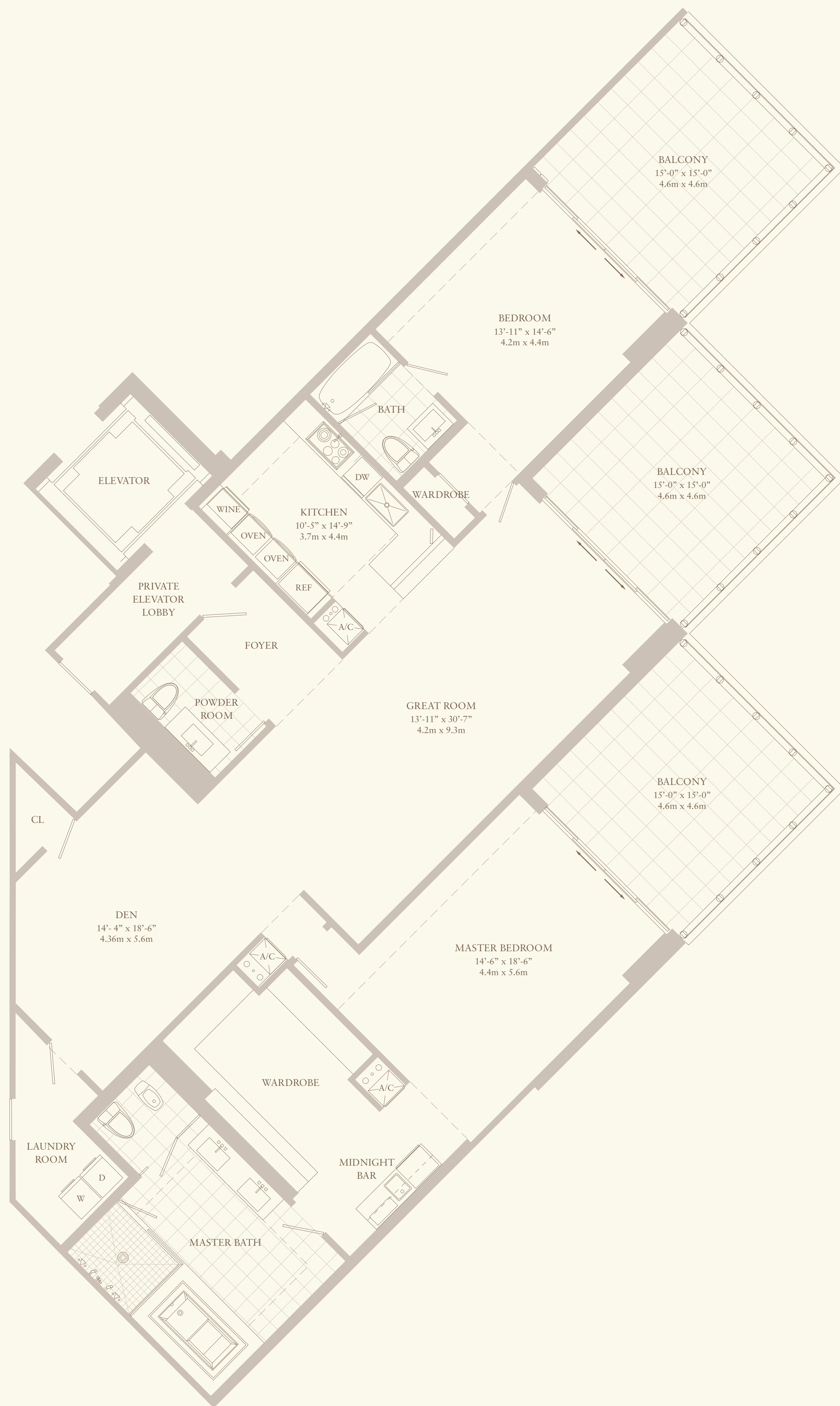
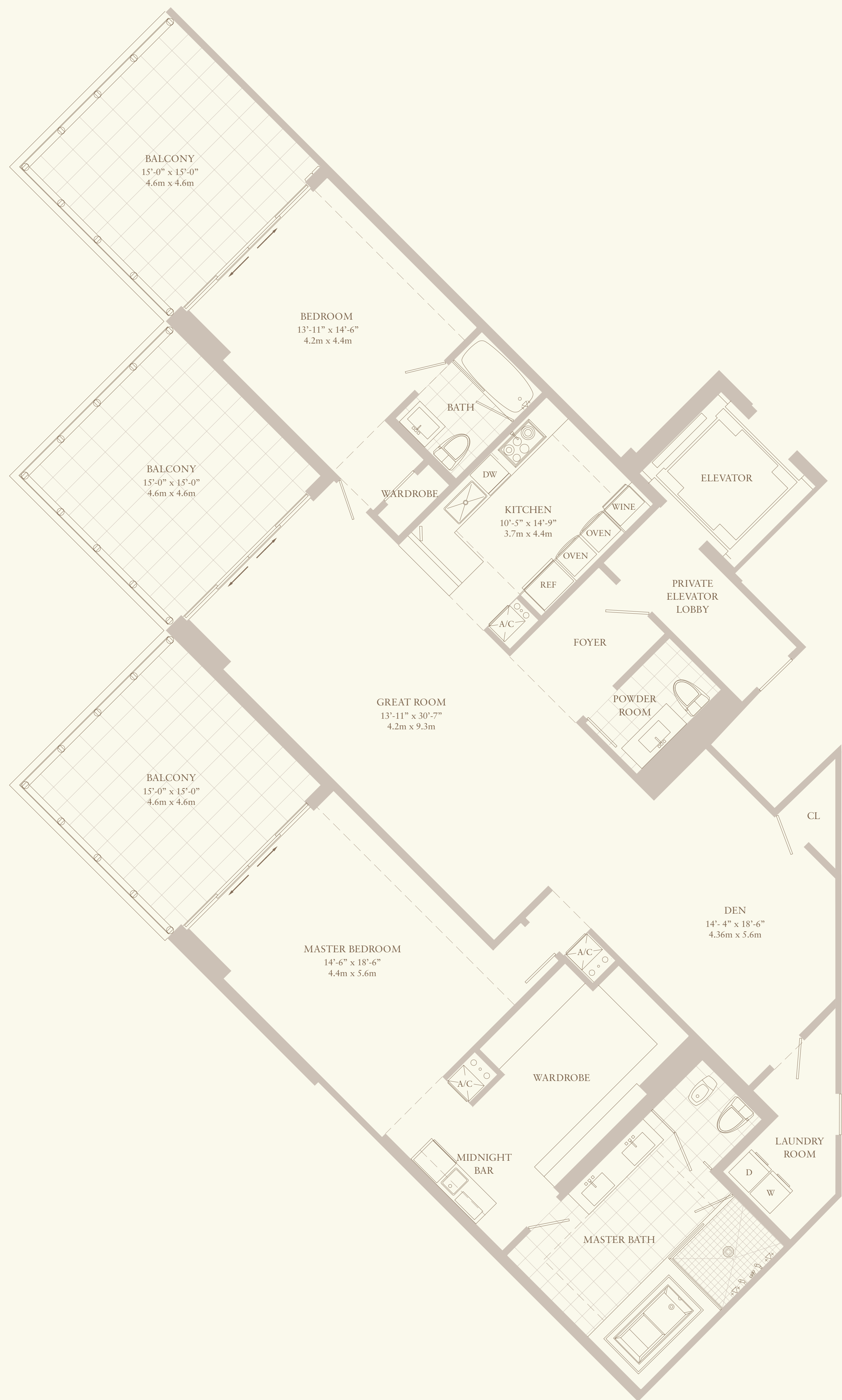

1/4" = 1'

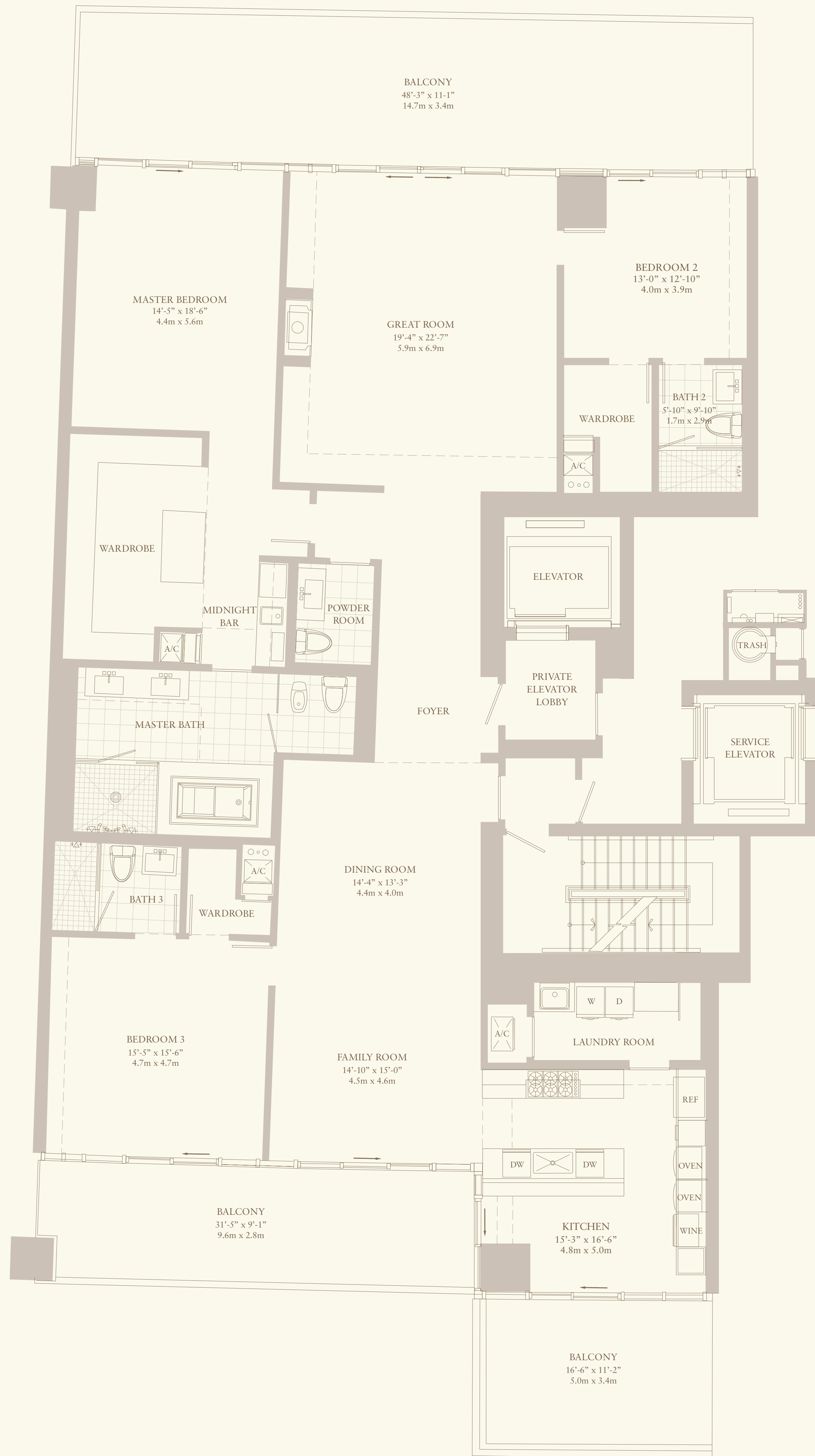

**RESIDENCE C MODIFIED  
NORTH & SOUTH TOWERS**

3 BEDROOM, 3 1/2 BATH  
FLOORS 4 - 11

	TOTAL SQ FT	TOTAL SQ M
RESIDENCE	3,133	291.1
BALCONY	1,008	93.6
<b>TOTAL</b>	<b>4,141</b>	<b>384.7</b>
PAINT TO PAINT RESIDENCE	2,840	263.8

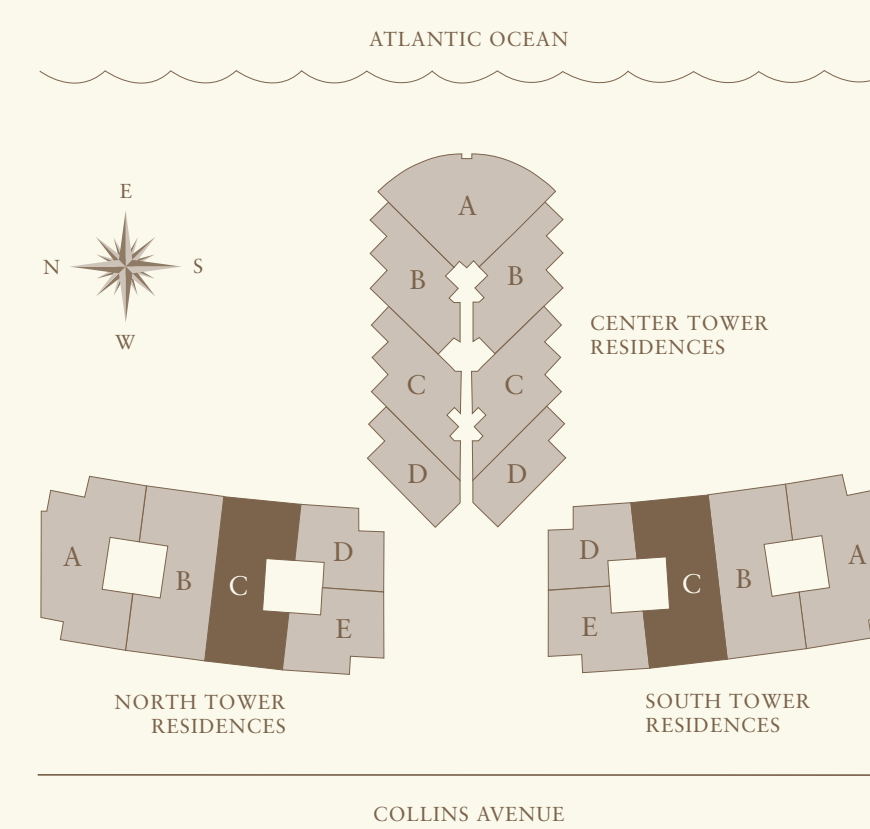

1/4" = 1'

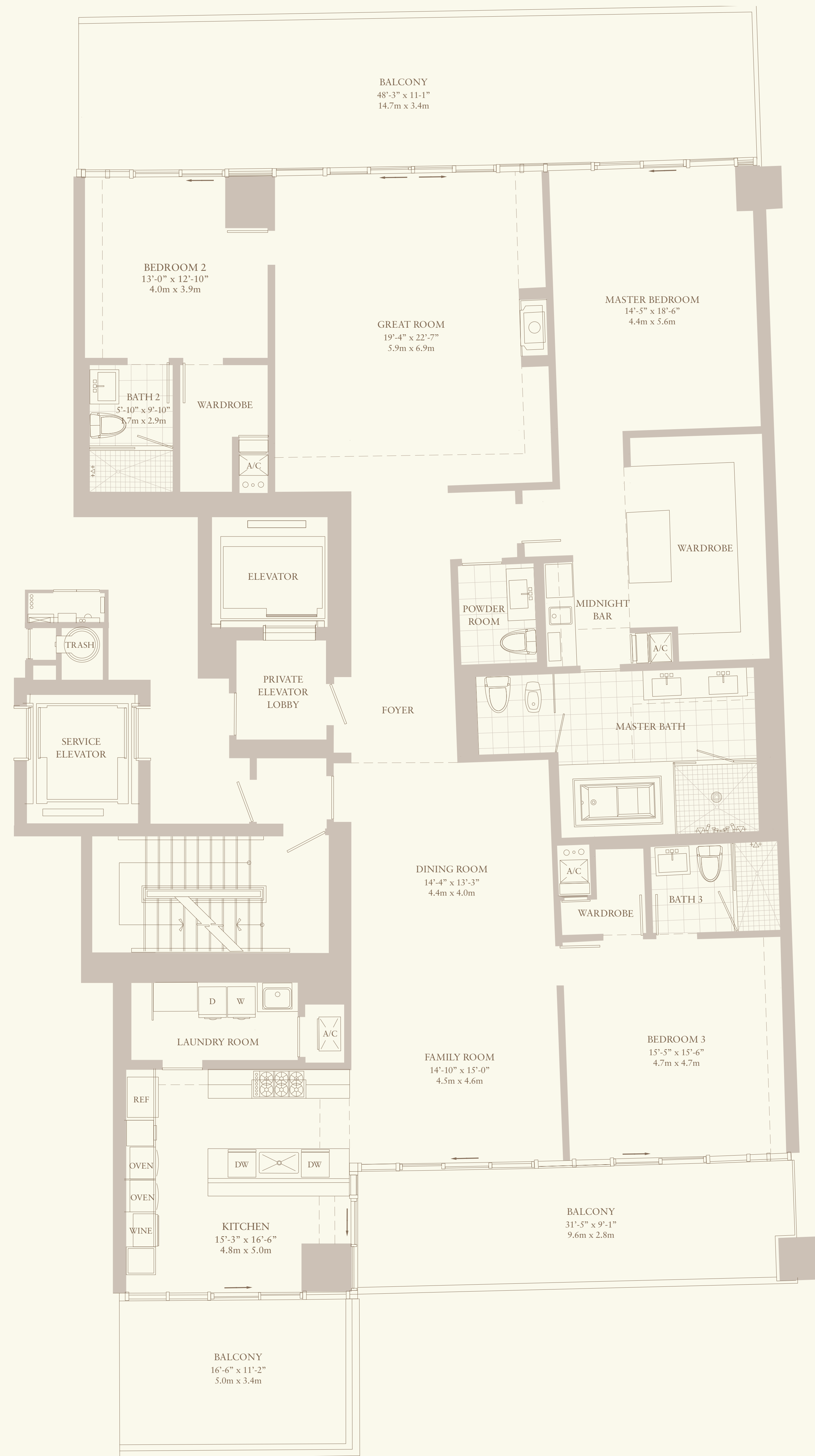



RESIDENCE C  
NORTH & SOUTH TOWERS

3 BEDROOM, 3 1/2 BATH  
FLOORS 12 - 27

	TOTAL SQ FT	TOTAL SQ M
RESIDENCE	3,424	318.1
BALCONY	1,071	99.5
TOTAL	4,495	417.6
PAIN TO PAINT RESIDENCE	3,128	290.6

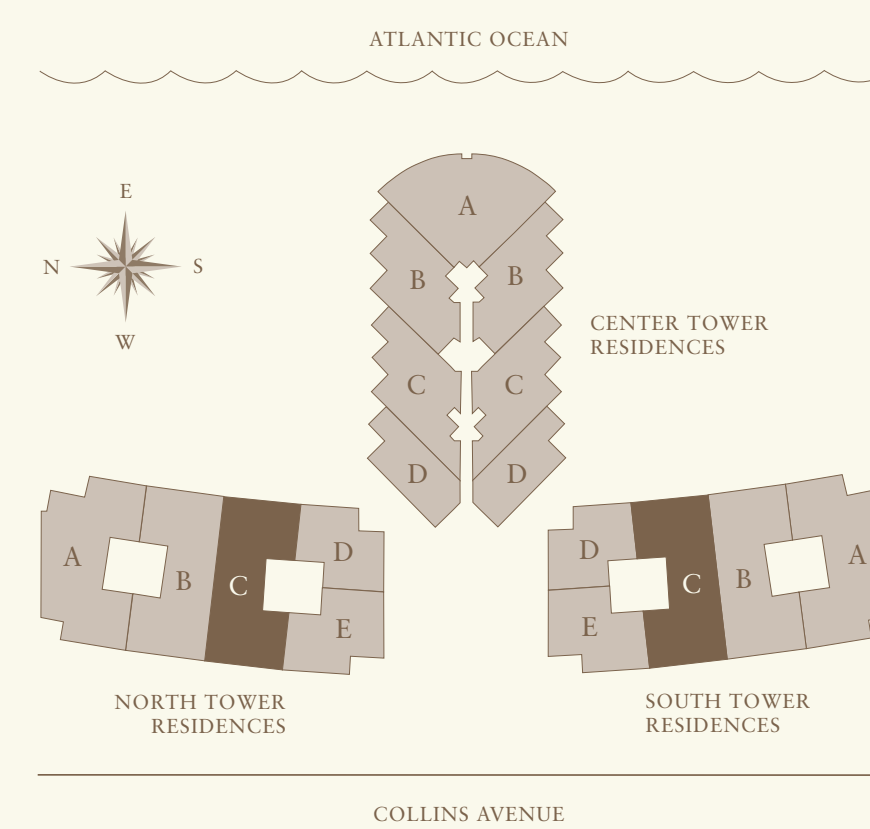

1/4" = 1'

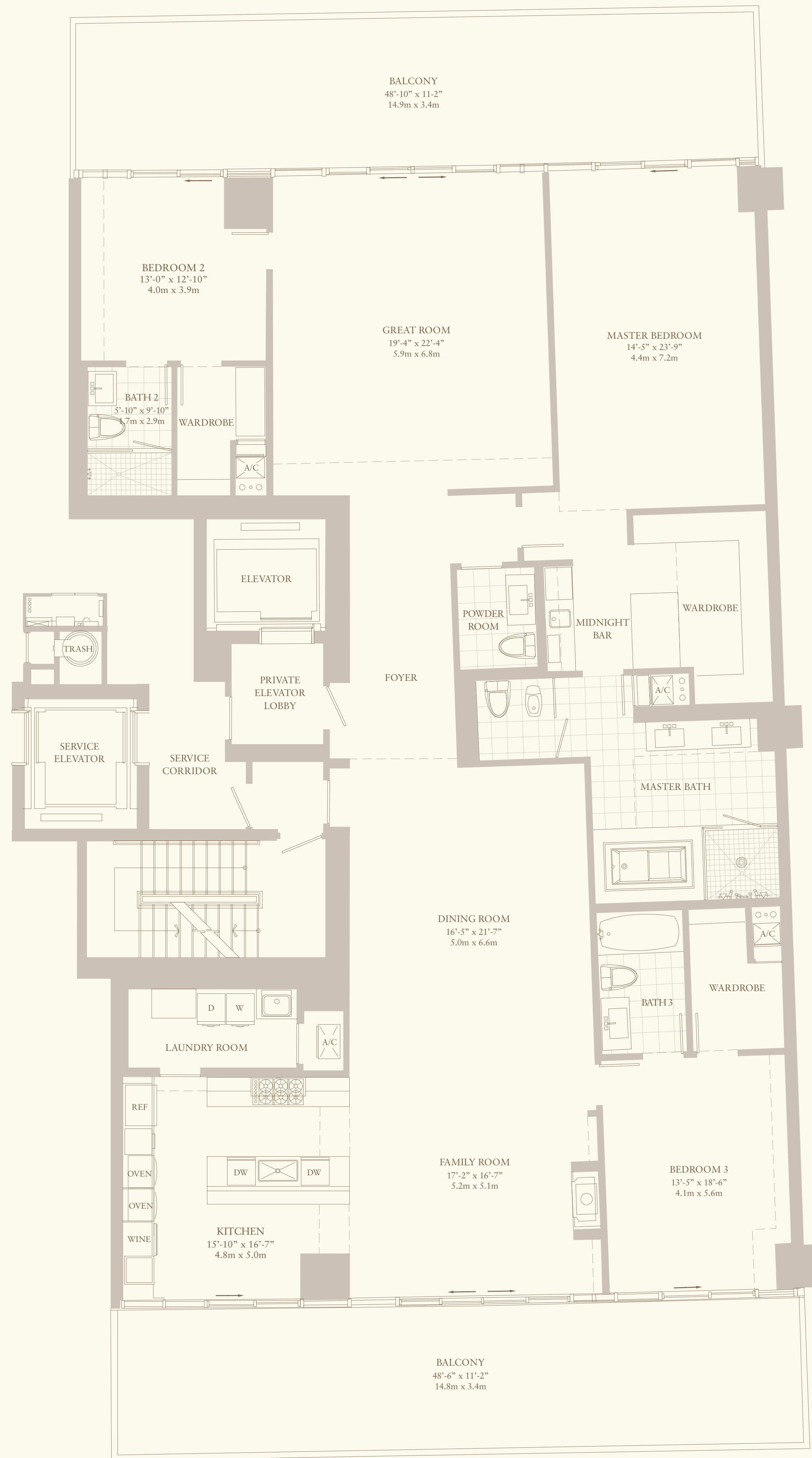
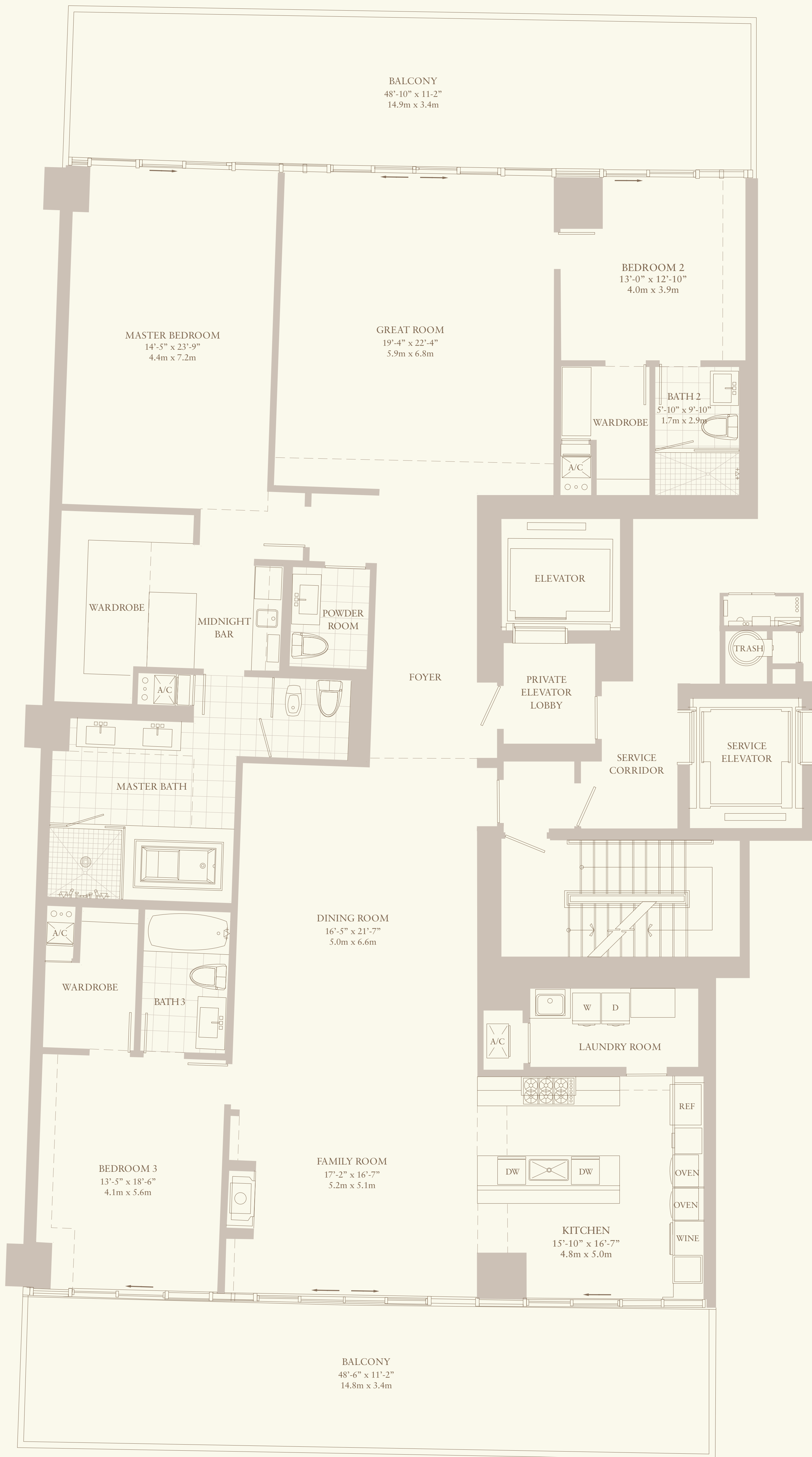





**RESIDENCE D  
NORTH & SOUTH TOWERS**

2 BEDROOM, 2 1/2 BATH

	TOTAL SQ FT	TOTAL SQ M
RESIDENCE	1,911	177.5
BALCONY	594	55.2
<b>TOTAL</b>	<b>2,505</b>	<b>232.7</b>
PAINT TO PAINT RESIDENCE	1,685	156.5

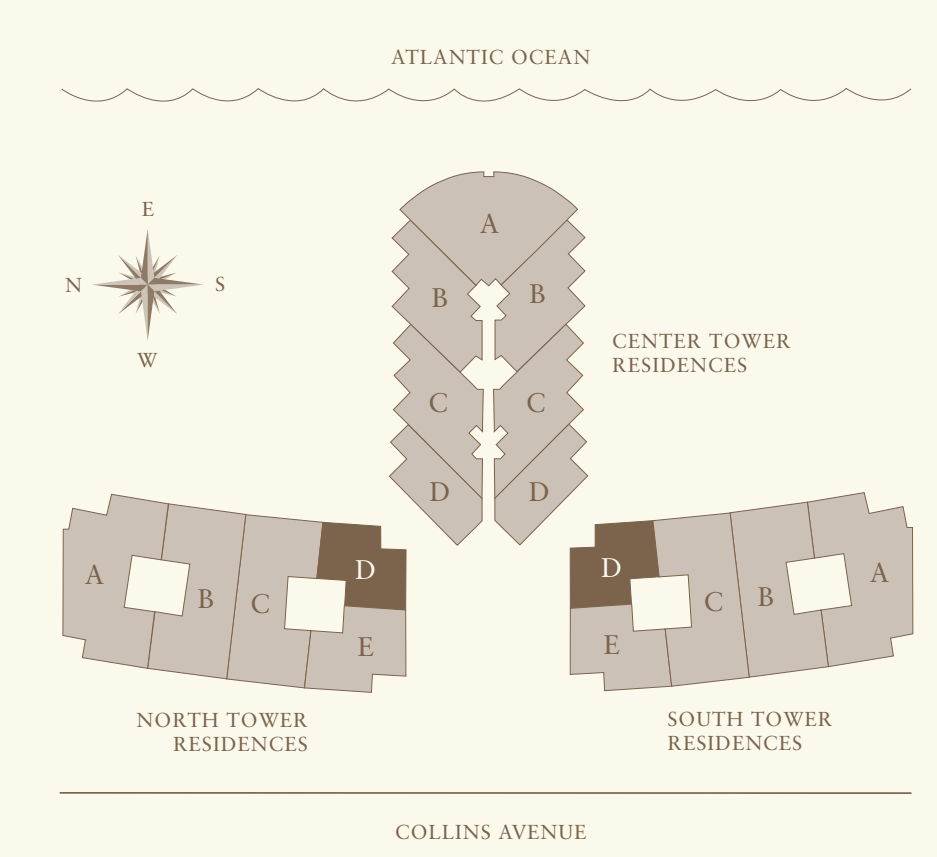

1/4" = 1'

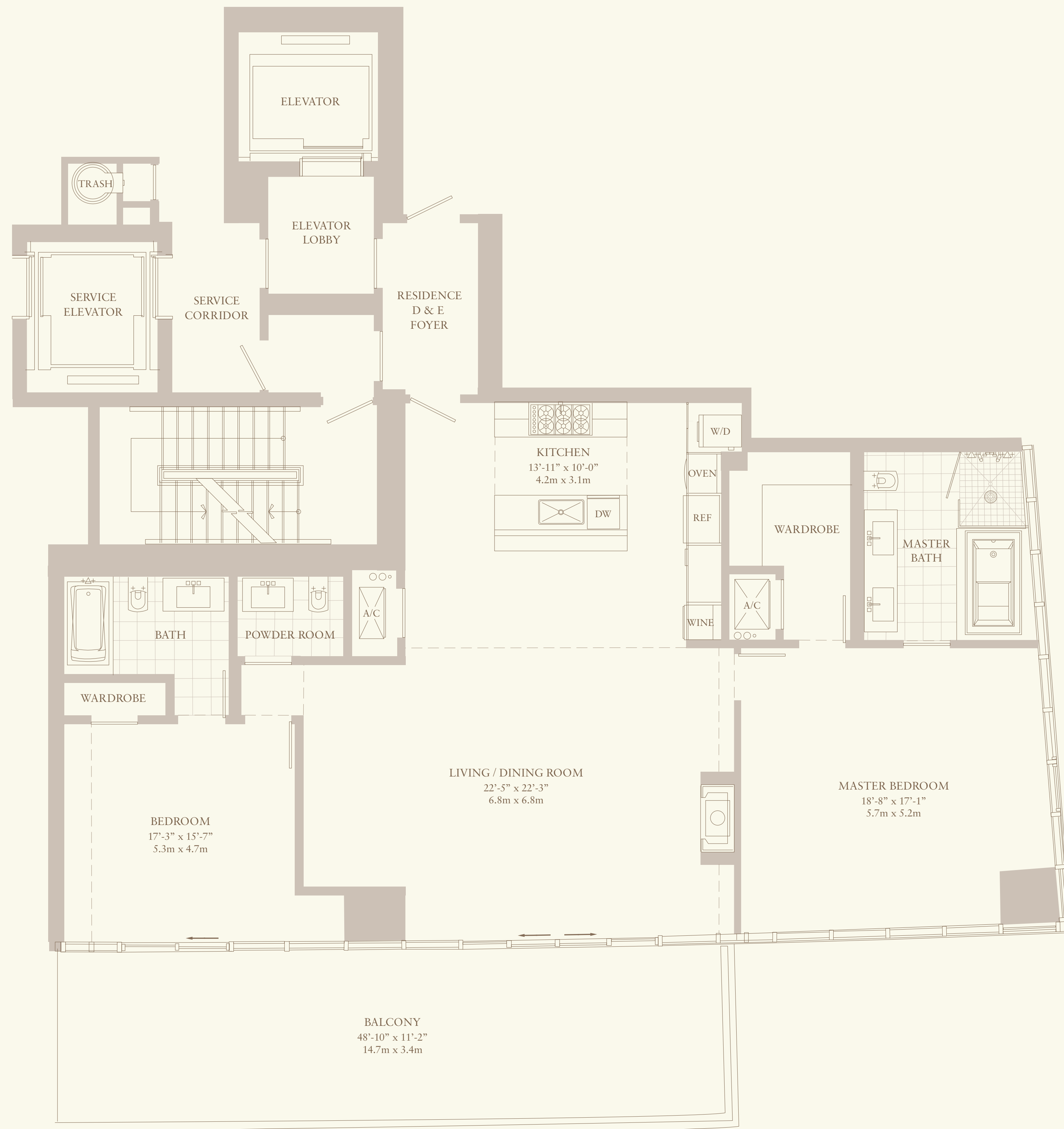

**RESIDENCE E**  
NORTH & SOUTH TOWERS

2 BEDROOM, 2½ BATH

	TOTAL SQ FT	TOTAL SQ M
RESIDENCE	1,777	165.1
BALCONY	455	42.3
<b>TOTAL</b>	<b>2,232</b>	<b>207.4</b>

PAINT TO PAINT RESIDENCE	1,599	148.5
--------------------------	-------	-------

